

2019 SEPT. 13-14

Newport VERMONT

LADIES INVITATIONAL

SEPTEMBER 13 - 14, 2019

Diane McHeffey, Head Golf Professional at Newport Country Club in Newport, Vermont invites all ladies from the New England and Province of Quebec areas to participate in our Newport Ladies Invitational. Play golf on one of the most scenic well-manicured golf courses in Vermont, overlooking Lake Memphremagog. This is a fantastic event with loads of fun. There is something for everyone. If you enjoy competition, register to play in the four ball competition. Gross and net prizes will be awarded in each flight. Additionally, there is a non-competitive division where you and your partner will play a scramble format. Prizes will be awarded for 1st, 2nd and 3rd place.

Schedule of Events

FRIDAY, Sept. 13:

PRACTICE ROUND

8:00 AM-12:30 PM

SATURDAY, Sept. 14:

18 HOLE EVENT

11:00 AM Registration

12:00 PM Shotgun Start

4:00 - 6:30 PM Trunk Show

4:30 - 6:30 PM Cocktails & Heavy Hors d'oeuvres

COST \$75 PP

For more information: (802) 334-2391
www.newportscountryclub.com

Includes Practice Round, 18 Hole Competition With Cart, Welcome Gift, Cocktail Party, Heavy Hors D'oeuvres and Prize Purse.

Name _____

Mail Entries To: Newport Country Club/Ladies Classic, 375 East Main Street, Newport, VT 05855

Address _____

Email _____

Course Affiliation _____

Handicap Index: Player 1 _____ Player 2 _____

Name Player 2 _____

Address _____

Email _____

Course Affiliation _____

PAYMENT: Make Checks Payable to: Newport Country Club

Credit Card: VISA MASTER CARD

Number _____ CVV Code _____ Exp. Date ____/____/____



TOURNAMENT ENTRY FORM

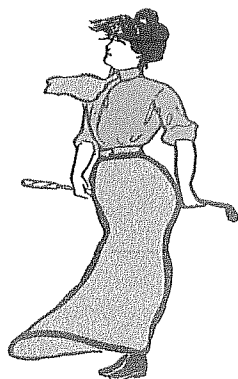

DATE: Saturday, September 14, 2019
TIME: Registration check-in 11 am. Shotgun: 12 pm

ENTRY FEE: \$75.00/player includes Friday Practice Round (carts extra), Saturday following play-Cocktail party with heavy hors d'oeuvres, favors and winning purse included in the entry fee.

REGISTRATION DEADLINE: Registration and Payment due by September 9th.
Send Check to Newport Country Club or call with credit card.

All levels of players welcome! 2 Divisions to choose from!
Competitive Division Format: Best Ball of Partners with Gross and Net winners

Non-Competitive Division: Scramble Format

All levels of players welcome!

The tournament is a 2-person team event. Non-members welcome!

Handicap: Must have a verifiable handicap to compete in Best ball division. No handicap necessary to play in the scramble format. Prizes will be awarded in both divisions.

Cancellation Policy:

1. If golf tournament is canceled due to weather or other events, player will receive a full refund
2. If player cancels, 48-hour notice is required to receive 50% of entry fee
3. If player is a "no-show", entry fee is non-refundable.

ENTRY FORM: ** Send Entry Form and Payment to the Mailing Address.

NAME: _____/_____

ADDRESS: _____/_____

_____/_____

TELEPHONE: _____/_____

EMAIL: _____/_____

Please Check one:

Competitive Division: _____(requires handicap)

Non Competitive Division: _____(no handicap required)

Team Members:

Player 1 Name: _____ USGA Index: _____

Player 2 Name: _____ USGA Index: _____

CONTACT:
Diane McHeffey, PGA
Head Professional
Pro Shop
802-334-2391

Physical Address:
590 Mt Vernon St.
Newport, VT

***Mailing Address:**
c/o Pat Hunt, Inc.
375 East Main St.
Newport, VT 05855